

101-5 X 102-5

NO	DESCRIPTION	QTY	UNIT
28	CAD EXTRUDER	18	24" X 12" X 48"
29	RAW EXTRUDER	24	12" X 12" X 48"
30	1" X 1/2" X 12" LAMINATOR	100	12" X 12" X 48"
31	1" X 1/2" X 12" LAMINATOR	24	12" X 12" X 48"
32	LAMINATOR	12	12" X 12" X 48"
LIGHTING & MOTOR			
TOTAL			601

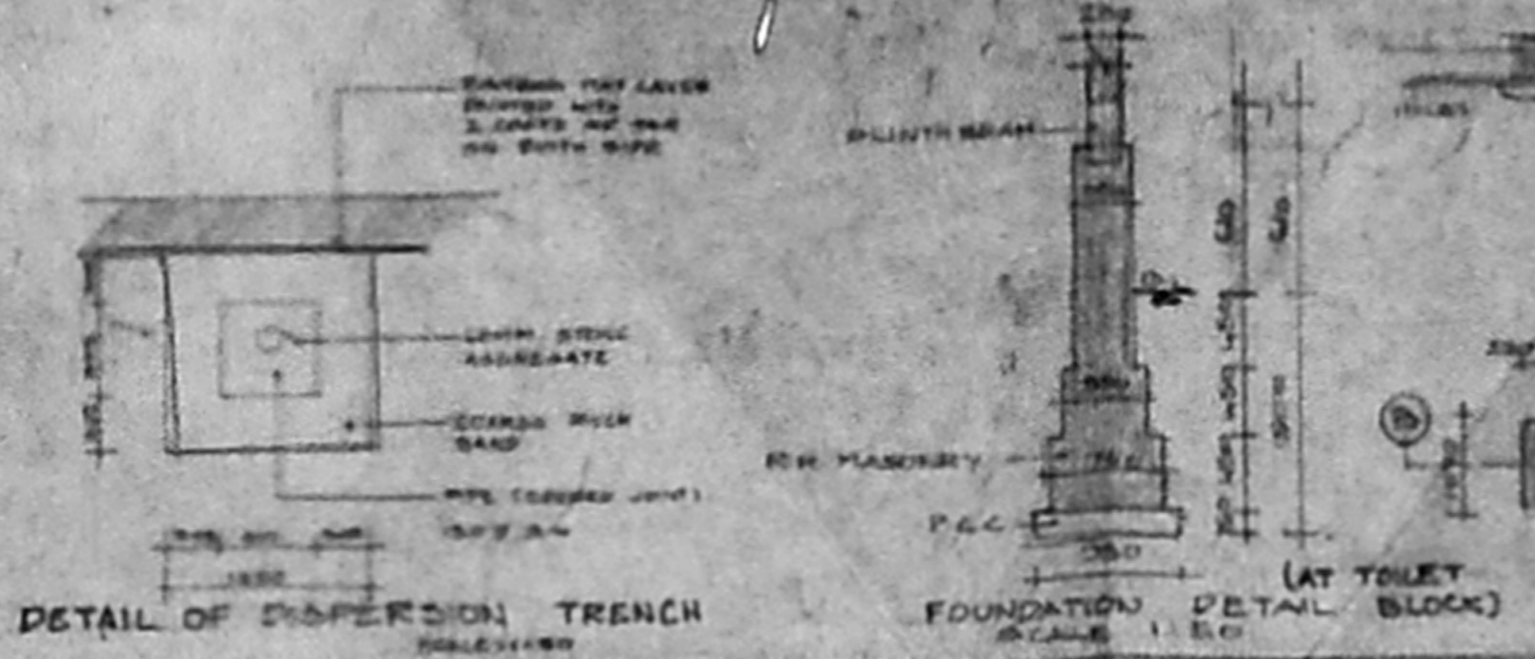

APPROVED  
SUBJECT TO THE CONDITIONS IN  
THIS OFFICE LETTER  
FOR THE METROPOLITAN  
CORPORATION  
1/2

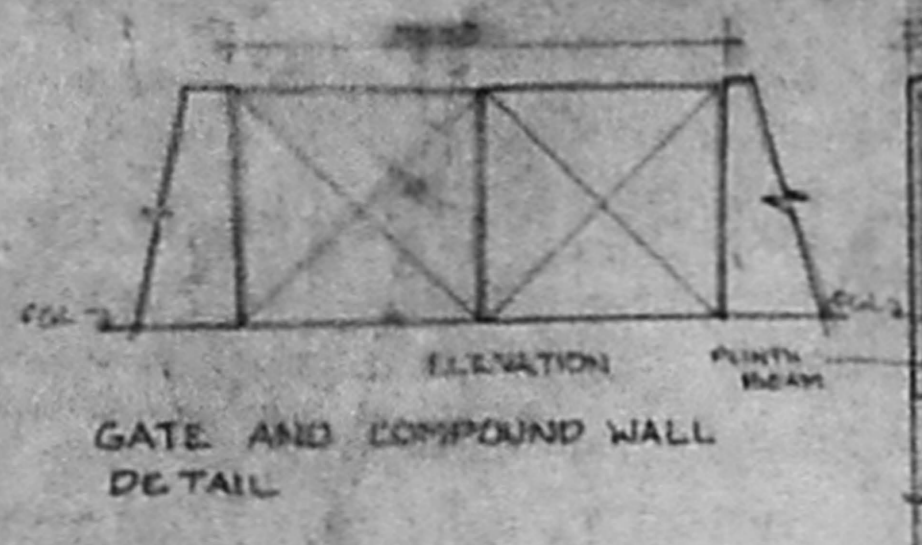
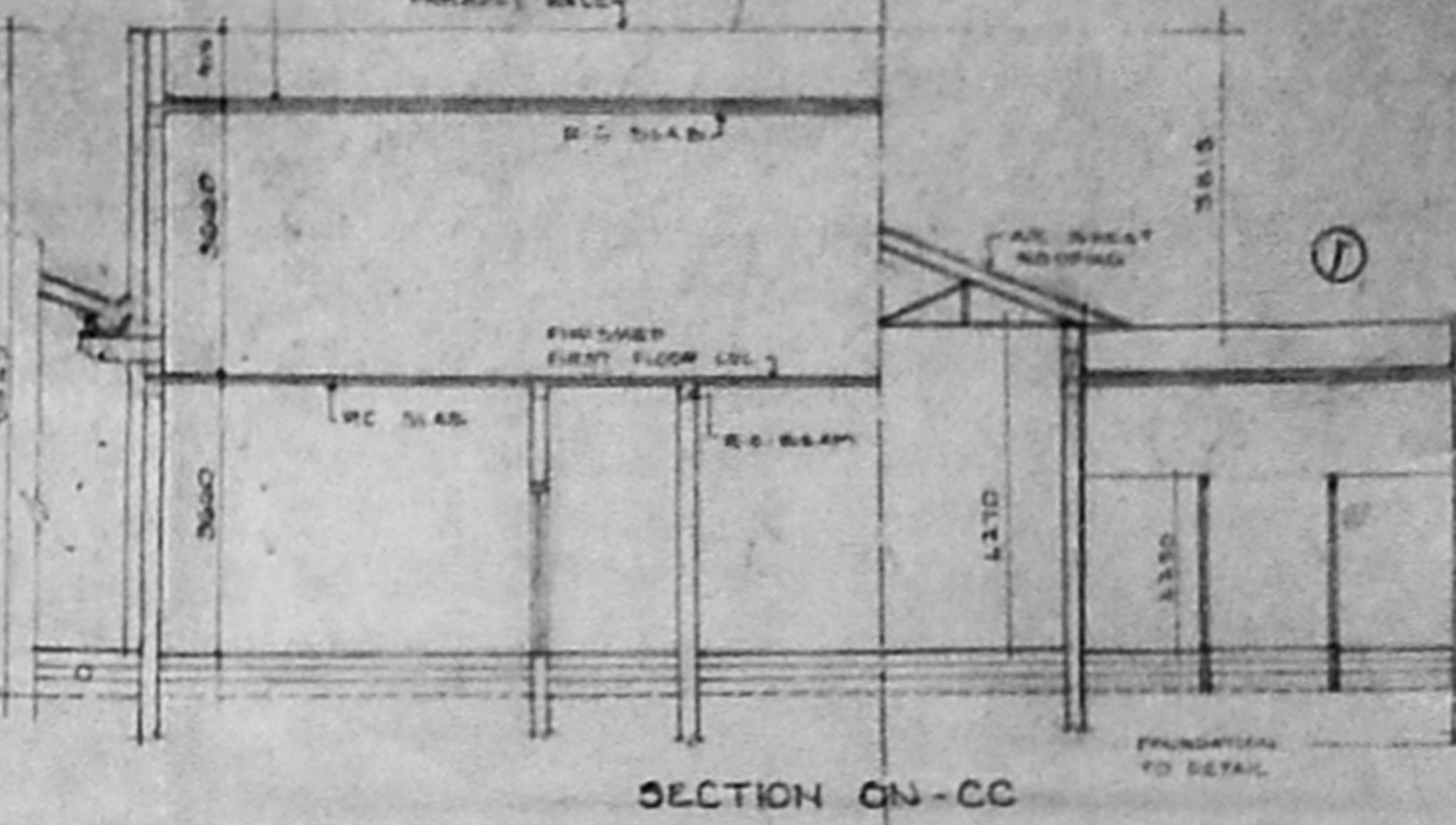

FRONT ELEVATION (ROAD SIDE)

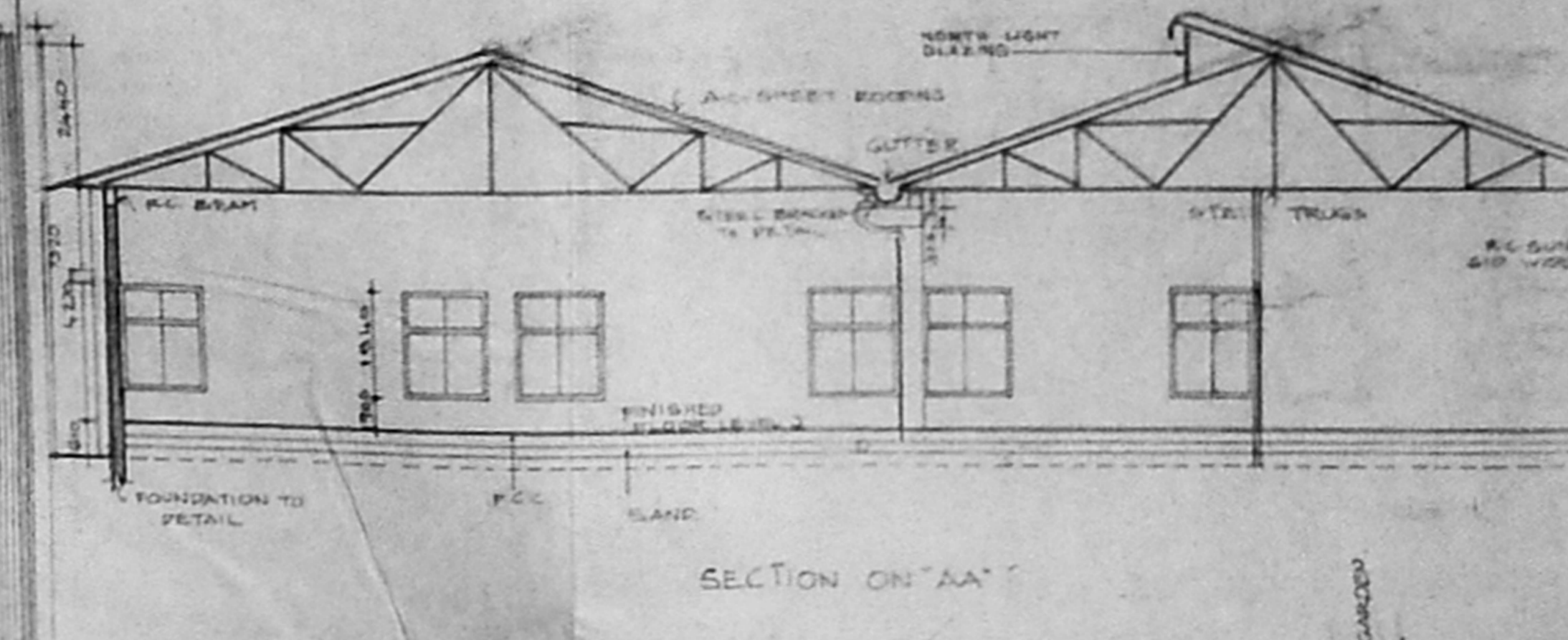

SPECIFICATION	REFERENCE
FOUNDATION	EXISTING
SUPER STRUCTURE	PROPOSED
FLOORING	ROAD
PLASTERING	BOUNDARY
PAINTING	SEWER LINE
JOINERY	WATER LINE
	VEGETATION
SCHEDULE OF JOINERY	
R.G. ROLLING SHUTTER	2440 X 2440
D1 DOOR	2440 X 1830
D2 DOOR	1830 X 2135
D3 DOOR	1220 X 2135
D4 DOOR	760 X 2135
D5 DOOR	760 X 2135
W1 WINDOW/VENTILATOR	1525 X 1540
V1 VENTILATOR	210 X 640
V2 VENTILATOR	610 X 640
V3 VENTILATOR	2010 X 640
AREA STATEMENT	
PLOT AREA (1/2 ACR)	2507.47 SQ. FT.
DEMOLITION AREA	23.63 SQ. FT.
EXISTING	118.22
PROPOSED	1721.00
MAIN FACTORY	1141
G.F.	111.05
ANNEXE BURN	595.50
WATCHMAN QTR	5.25
TOILET	4.45
PUMP ROOM	2.25
BUILTUP AREA	1445.49
100% BT	1003.97
PLOT COVERED	15.52%
TOTAL BUILT UP	2700.84 SQ. FT.
TOTAL AREA	2507.47
TOTAL PLOT COVERED	50.67%
APPLICANT	
ARCHITECTS	
T. FREEMAN, S. ARCH. ALLA	
RAJENDRAN & ASSOCIATE	